

ELEVATION

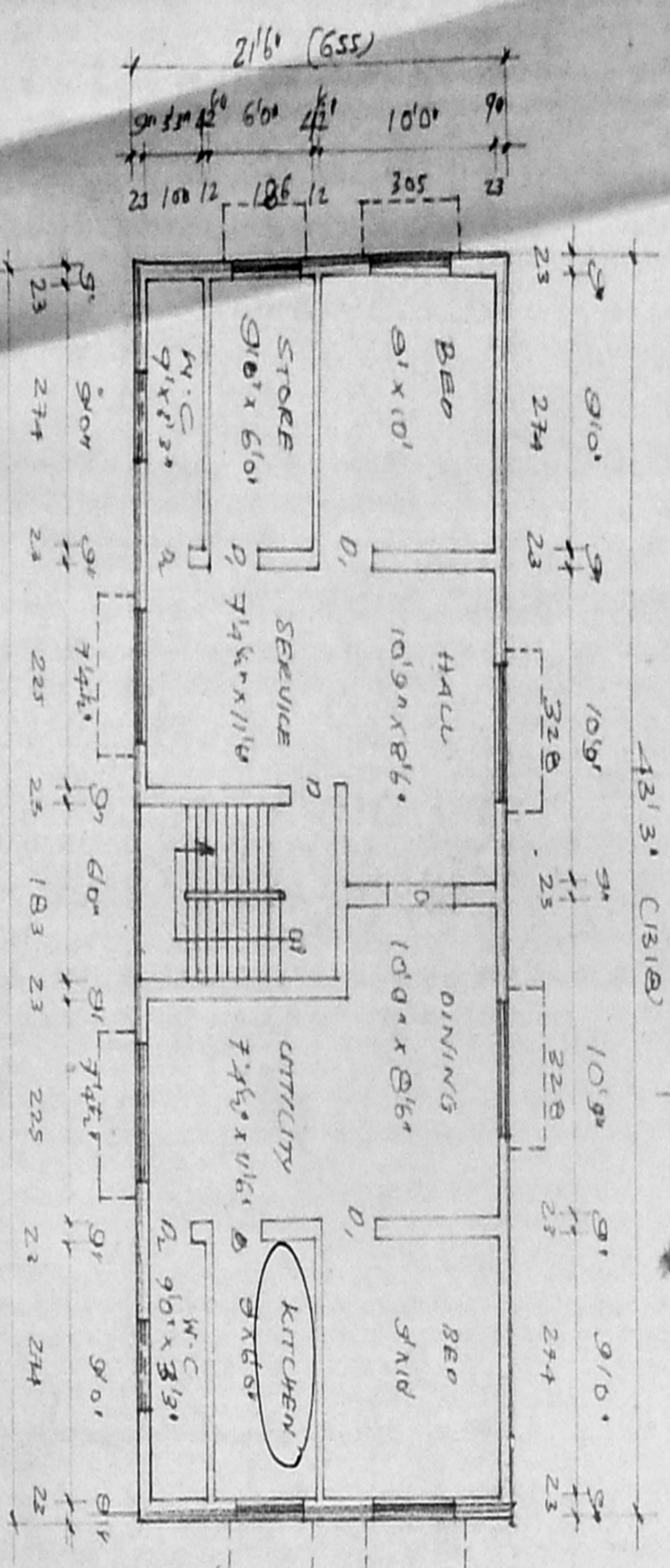

FIRST FLOOR PLAN

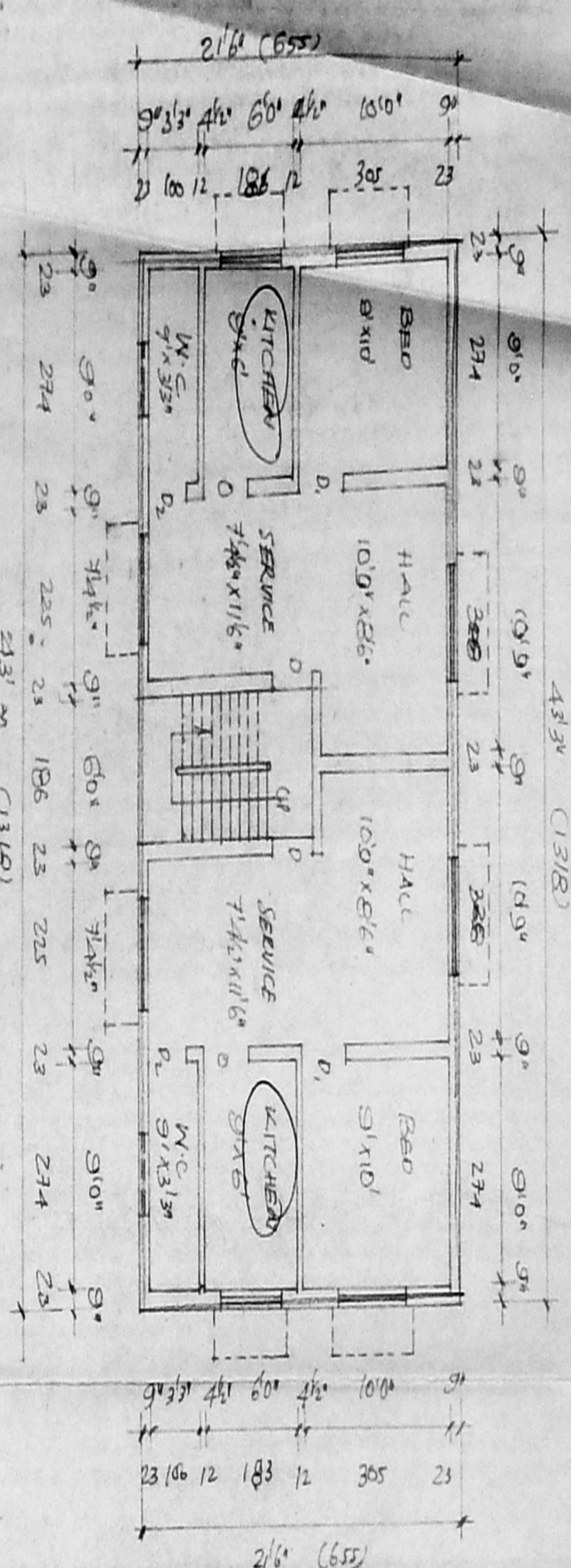

GROUND FLOOR PLAN

APPROVED
 SUBJECT TO THE CONDITIONS IN THIS OFFICE LETTER
 No. A12268/1977
 FOR MEMBER SECRETARY
 MADRAS METROPOLITAN
 DEVELOPMENT AUTHORITY
 MADRAS - 600 005.

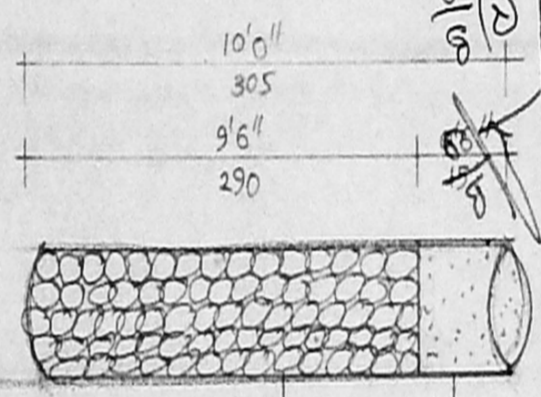

PERCOLATION PIT

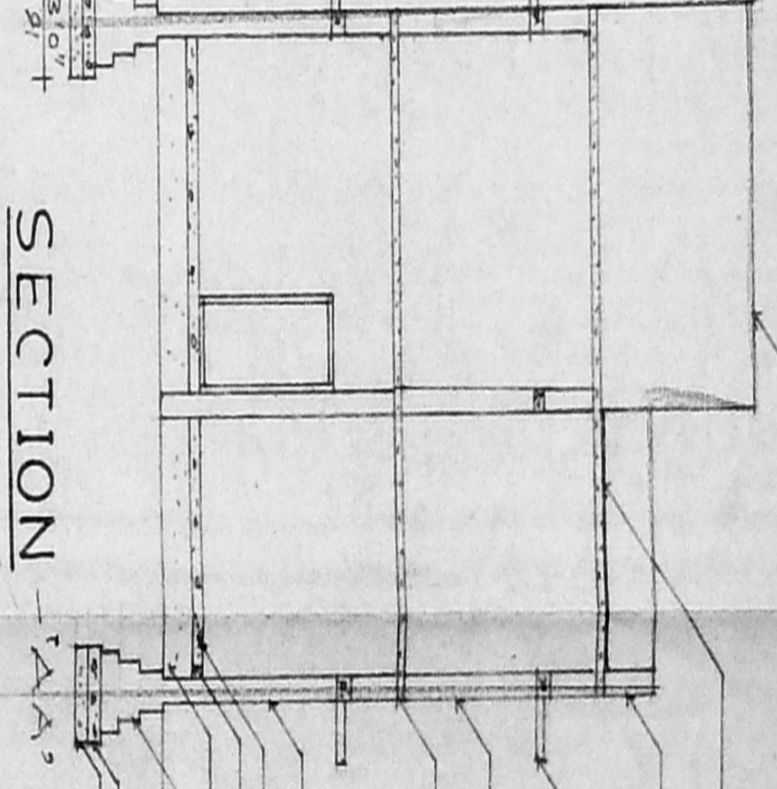

SECTION

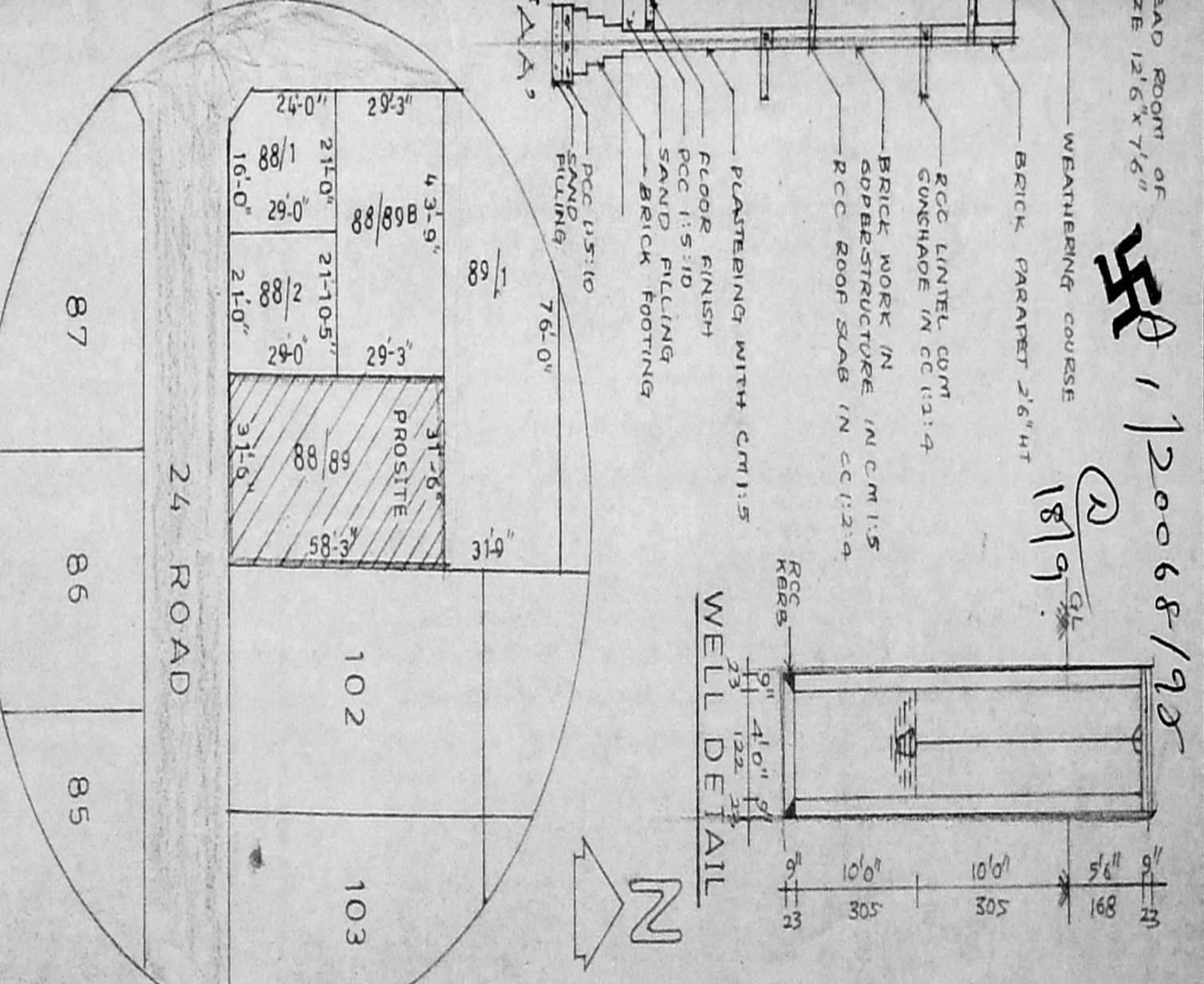

KEY PLAN

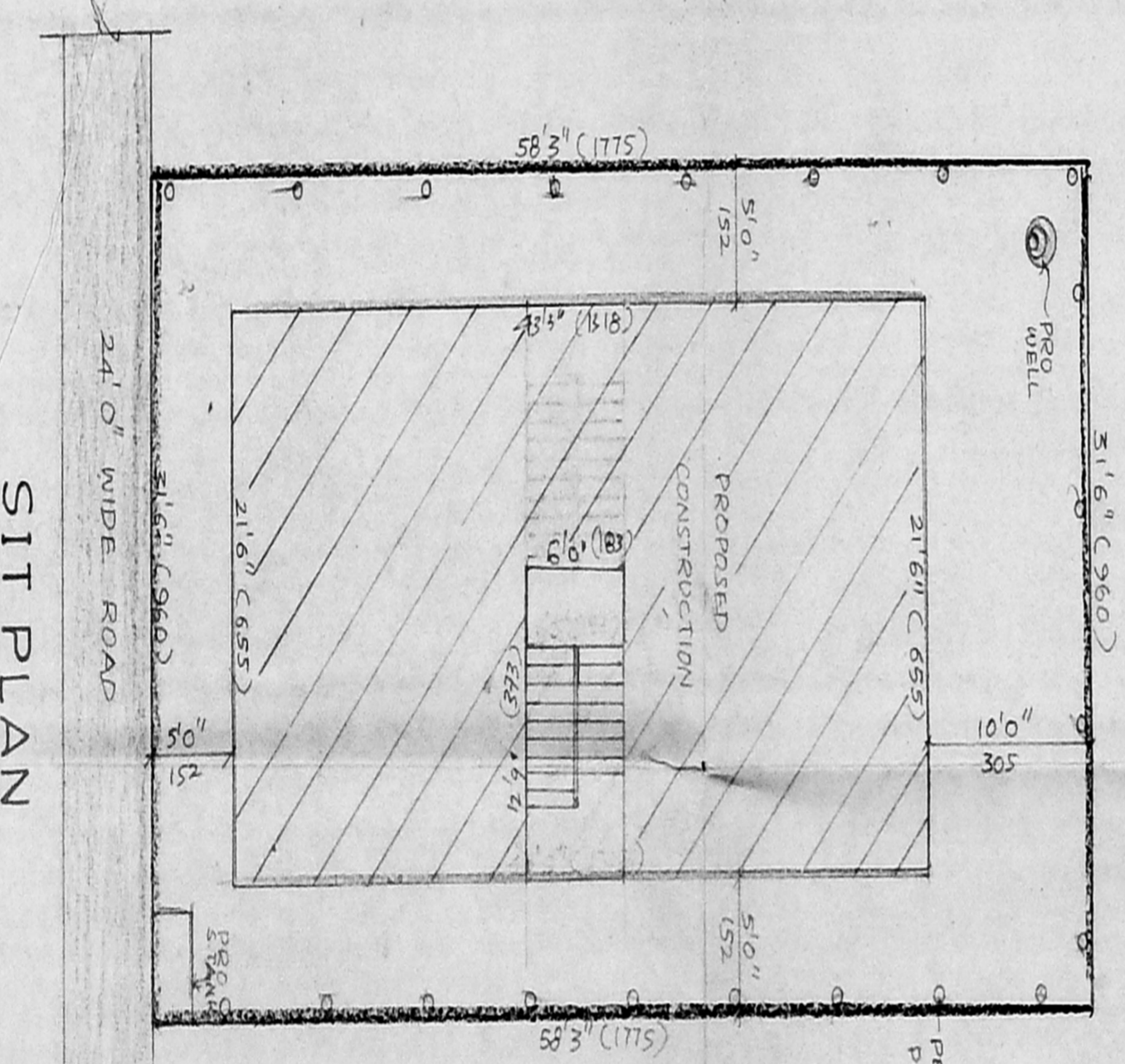

SIT PLAN

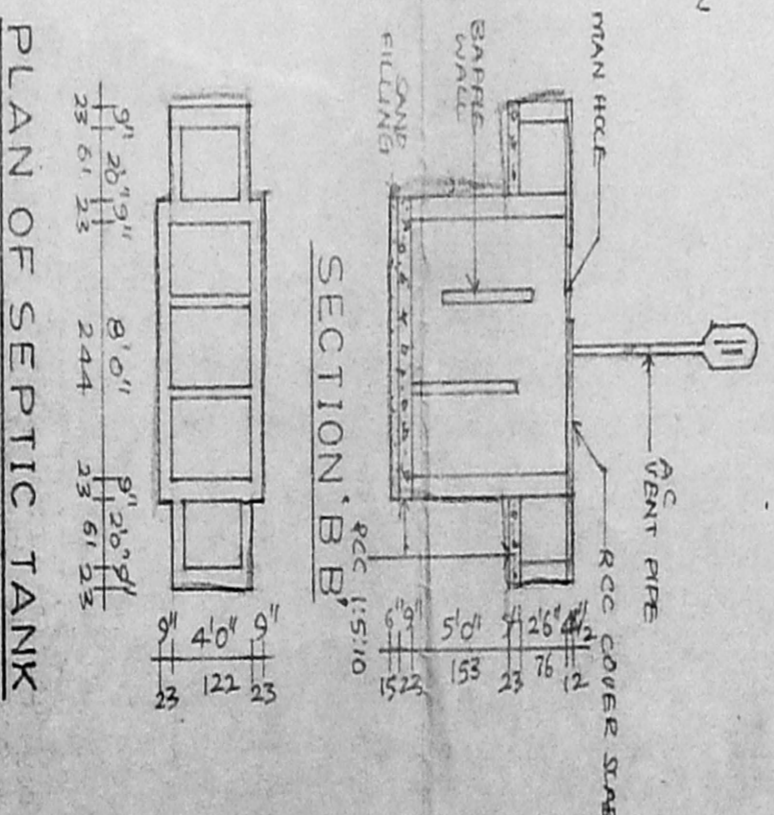

PLAN OF SEPTIC TANK

JOINERY DETAILS

DOOR D	3'3" x 7'0"	95 x 210
DOOR D1	3'0" x 7'0"	91 x 210
DOOR D2	2'6" x 7'0"	76 x 210
OPENING C	5'0" x 1'0"	91 x 210
WINDOW W	4'6" x 4'6"	137 x 137
WINDOW W1	4'0" x 4'0"	122 x 91
VENTILATOR V	3'0" x 2'0"	91 x 61

AREA STATEMENT

PLOT AREA	1855.00	sq.ft	sq.m
PROG. G.F. AREA	950.00	sq.ft	84.45
PRO F.F. AREA	930.00	sq.ft	84.45
TOTAL FLOOR AREA	1860.00	sq.ft	172.86
COVERAGE	51%		

COLOUR INDEX

PROPOSED	[Color swatch]
ROAD	[Color swatch]
BOUNDARY	[Color swatch]
STAIR DETAILS	[Color swatch]
WALK SLAB	[Color swatch]
RICE	[Color swatch]
TREAD	[Color swatch]

PLAN SHOWING THE PROPOSED RESIDENTIAL BUILDING AT PLOT NO: 88/89 A IN NAGAR, NO 312 PALAVAKKAM VILLAGE, ST. THOMAS MOUNT PANCHAYAT UNION AT CHITLAPAKKAM, SAIDAPET TALUK, CHENGAI MGR DIST.

APP LAYOUT NO L PDM / DDTP NO 125/1974
 SCALE 1"=8' (1:100)

GANESH BABU
 PLANNERS & DESIGNERS
 NO: 38, VELLALAR STREET,
 ADAMBAKKAM, MADRAS-66
 PH: PD CALL 2340122

CONSULTING CIVIL ENGINEER
 LICENSED CIVIL ENGINEER
 ALANDIPALAI MUNICIPALITY
 ADAMBAKKAM STREET,
 ADAMBAKKAM, MADRAS-66
 LICENCED SURVEYOR

OWNER

Sancting plan
 120068/93
 1819/93